ANALYSIS REPORT R87-162

Report Generated
06 OCT 2026

Analysis	**Blend ID / Mass** (HPLC-UV)
Client	Batch Test Laboratories LTD



Sample

BPC-157 + TB-500 BLEND

10mg + 10mg 1 VIAL

BatchTest Labs

RESULTS

PEPTIDE ID (Vial 1 · BB20-20260929-01)	MASS
BPC-157	10.03 mg
TB-500	9.77 mg
TOTAL MASS	19.80 mg

CHROMATOGRAM

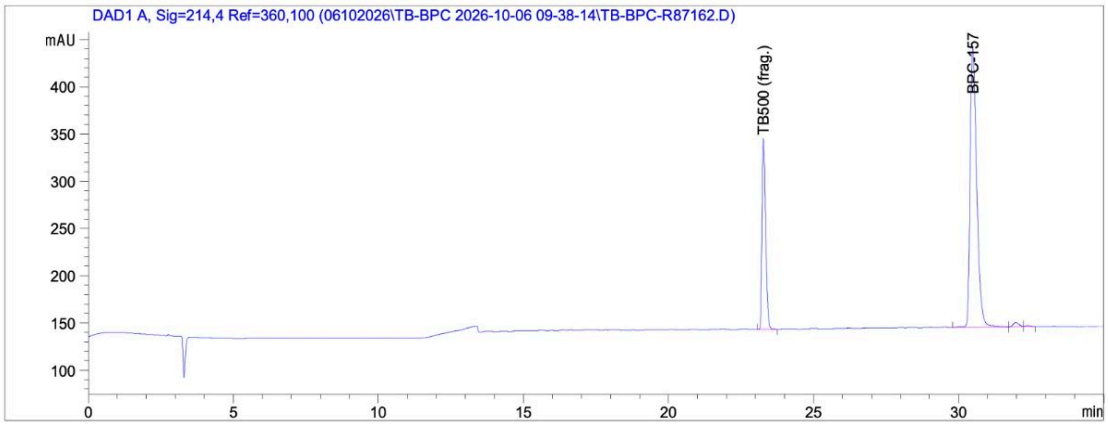

COMMENT

TB-500 component identified as the TB-500 fragment, not full-length thymosin β4. Raw data files attached.

ANALYSIS CONDUCTED

06 OCT 2026

ZAGREB, CROATIA (EU)

Alex Mihaljcic
DIRECTOR